

Edit Image Data

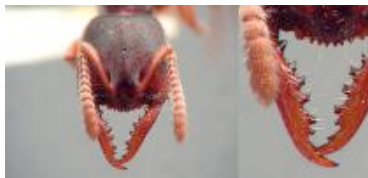

tolweb.org/tree/ToLimages/Amblyopone_pallipes_frontal_mandible.jpg

Image ID# 6448

Uploaded by Chris A. Schmidt on 2004-09-21 15:11:00.0 (server time) [edit](#)

Data last edited by Chris A. Schmidt on 2004-09-21 15:13:09.0 (server time)

Image Data Sections

[Copy Data From Another Image](#)

[ToL Image Use Permitted by Copyright Owner](#)

[Copyright Owner](#)

[Copyright Date](#)

[Creation Date/Time](#)

[Other Credits](#)

[Attached to Group\(s\)](#)

[ALT Text](#)

[Image Type](#)

[Image Content](#)

[Location](#)

[Comments](#)

[Specimen Information](#)

[Notes](#)

[Upload Another File to Replace this Image](#)

[Submit Image Data](#)

Copy Data From Another Image

[Select Image](#)



ToL Image Use Permitted by Copyright Owner



1. Restricted to one-time use in specified location. Do not edit.



2. Use anywhere on the Tree of Life. Editing/formatting permitted.



3. Unrestricted ToL use and share with other scientific/educational projects. Editing/formatting permitted.

Copyright Owner



I own the copyright for this image "Copyright © **Chris A. Schmidt**"



The copyright for this image belongs to another **ToL Contributor**, and this contributor has authorized me to submit it to the ToL database.



[Select a Contributor](#)



The copyright for this image belongs to another person who is not a registered ToL Contributor, and the copyright owner has authorized me to submit it to the ToL database.



Copyright Owner

Email

Homepage Url



The image is in the public domain



Copyright Date

2004



Creation Date/Time



Other Credits

Reference



Creator



Acknowledgements



Save Your Data!

In order to save the data entered in this form to the ToL database, you need to click on the **Submit Image Data** button at the bottom of this page.

Don't close this window without submitting your data first. Also, your connection to the ToL database will time out in about an hour. If it takes you longer to finish the form, you should submit an incomplete version first, and then start another session to revise and expand your entries.

[View All Edit Image Data Help Topics](#)

Attached to Group(s)[Add Group](#)**ALT Text**

Amblyopone pallipes frontal and mandible

**Image Type**

Photograph

**Image Content**

- ☒ Specimen(s) (one or several organisms)
- ☒ Body Parts (parts of an organism's morphology or anatomy)
- ☐ Ultrastructure (cells and parts of cells)
- ☐ Habitat
- ☐ Equipment/Apparatus
- ☐ People At Work

**Location**

North Carolina, USA

**Comments**

Amblyopone pallipes frontal view and close-up view of mandible.

**Specimen Information**

- ☐ Live Specimen
- ☒ Dead Specimen/Model
- ☐ Fossil Period
- ☐ Other

**Scientific Name**

Amblyopone pallipes

**Identified By**

Chris A. Schmidt

**Behavior****Sex**

- ☐ Male
- ☐ Female
- ☒ Other

**Life Cycle Stage****Body Part**

Face, mandible

**View**

Frontal

**Size****Specimen Documentation****Notes***Notes are not part of the printed image data!*



Upload Another File to Replace This Image

Browse...



Submit Image Data